

Legend

- = Iron pin
- = Iron pipe

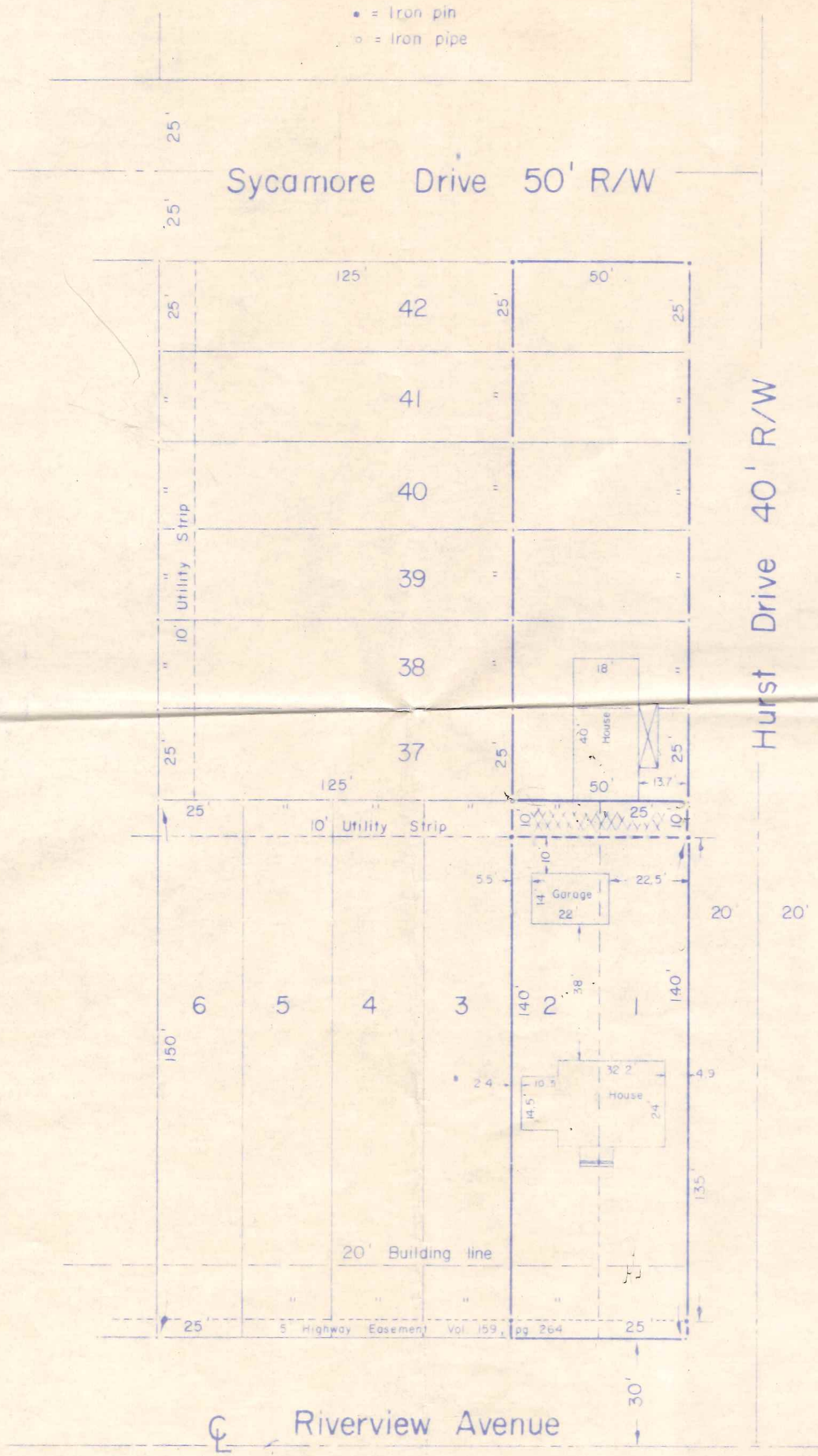

Plat of Survey of the Northerly 10 feet of Lots 1 and 2, Majestic Hts. Addition to Napoleon, located in the Northwest quarter (1/4), Section 23, T-5-N, R-6-E, Napoleon Township, Henry County, Ohio.

Certification

I, Margaret A. Fahy, owner of lots 1 and 2 and the Easterly 50 feet of lots 37 thru 42, Majestic Hts. Addition to Napoleon, by deeds recorded in Vol. 169, pg. 222 and vol. 169, pg. 308, do hereby certify that I have laid off and platted and subdivided said property in accordance with this plat.

Date 10/29/79
 Margaret A. Fahy
 Owner

State of Ohio
 Henry County ss

Personally appeared before me the aforesaid who did sign this plat and who did acknowledge that the same is her free act and deed.
 Subscribed in my presence this 29th day of October, 1979.

Daniel C. Withrow
 Notary Public

I, the Henry County Auditor, do hereby certify that there are no unpaid taxes on the property herein described.

Date _____
 Henry County Auditor

I, the Henry County Recorder do hereby certify that this plat has been recorded in _____

Date _____
 Henry County Recorder

Approval

I, the Zoning Administrator of the City of Napoleon, do hereby approve this transfer of property under the exception regulations of Section 84.7 of the Napoleon Subdivision Control Ordinance

Date _____
 Zoning Administrator

I hereby certify this survey and notes to be correct to the best of my knowledge

Paul J. Withrow
 Paul J. Withrow
 Registered Surveyor No. 5602
 October 12, 1979
 Survey No. 1839-H-CN-10-23-79

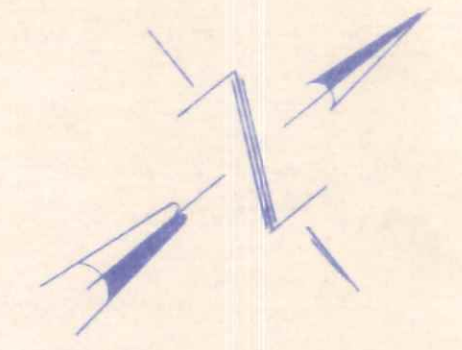

Scale 1" = 30'

1102 W. Riverview